

Existing Floor Plan with kitchen revisions that remove existing dog leg wall and resupport second floor and masonry flue above
 scale: 3/16" = 1'-0"

existing footprint of powder to be renovated. cabinet cladding & door to match kitchen.
 48" laundry cab. with cab. top and shelving above
 15" utility cab 36" refrig / freez.

Kuyers Townhouse Kitchen renovations and additions project
 8.10.18

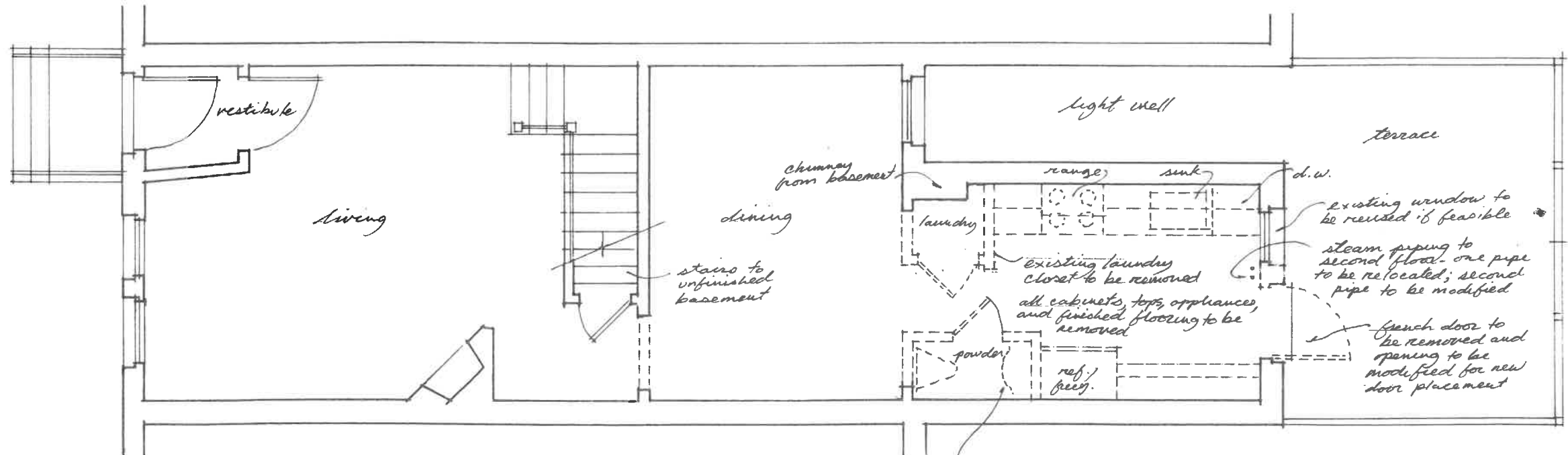

Existing floor plan w/ demolition notes
 3/16" = 1'-0"

Kuyers Townhouse kitchen renovations and additions project
 8.27.18

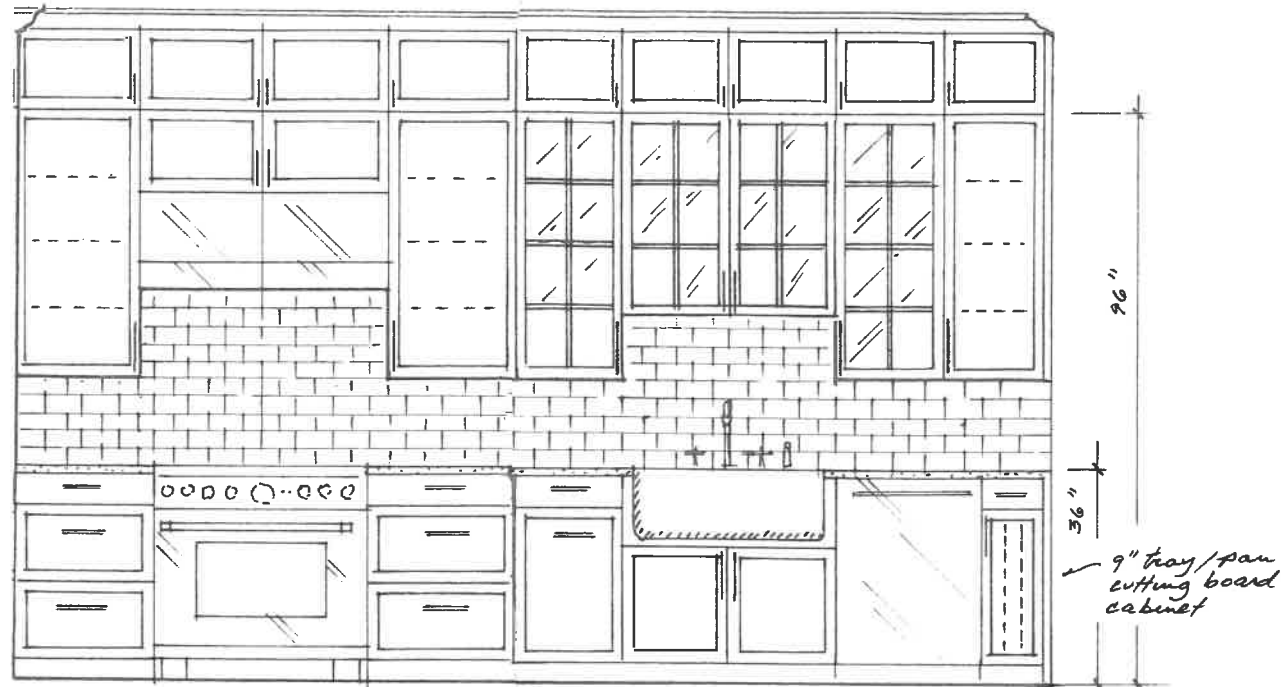

36" range with hood

18" recycle/trash cabinet

36" sink cabinet

24" drawers

looking west

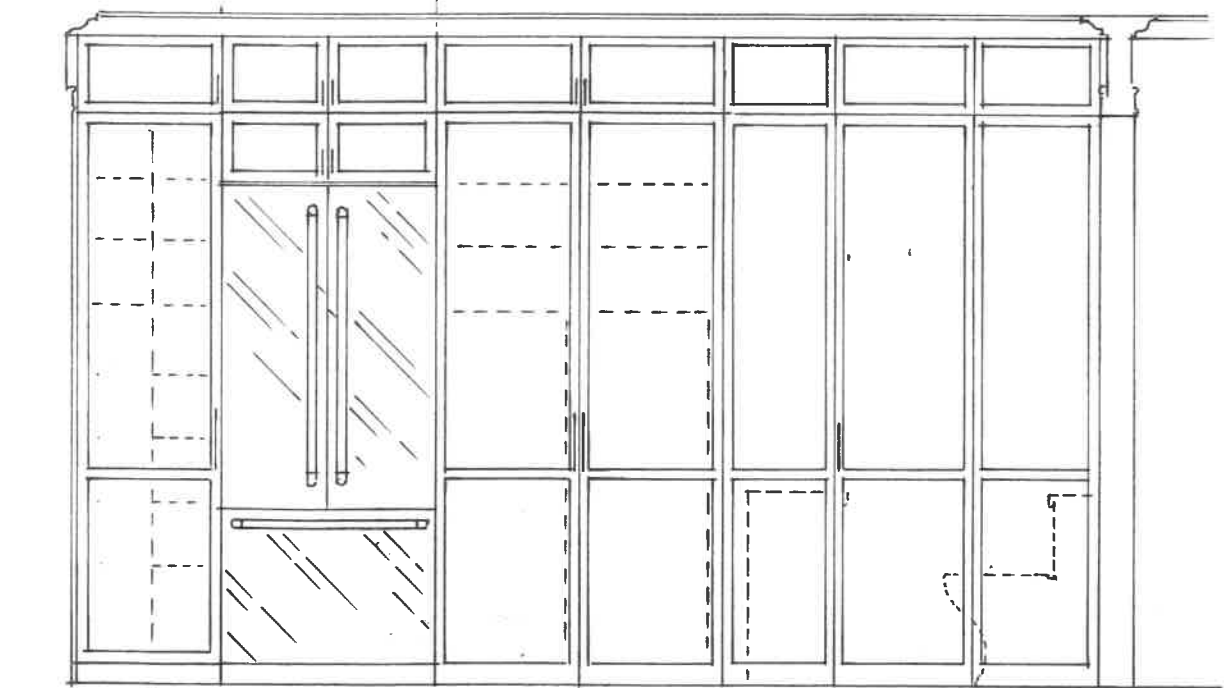

1'0" 1'0" utility cab. pantry cab.

36" refig./freezer

laundry cabinet w/ base cabinet and open shelving above 4'0"

powder room clad in cabinet panels

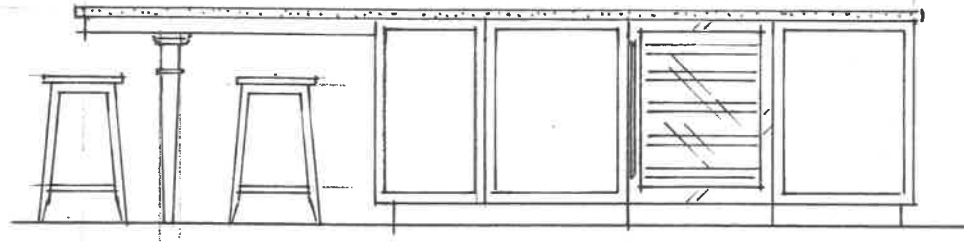
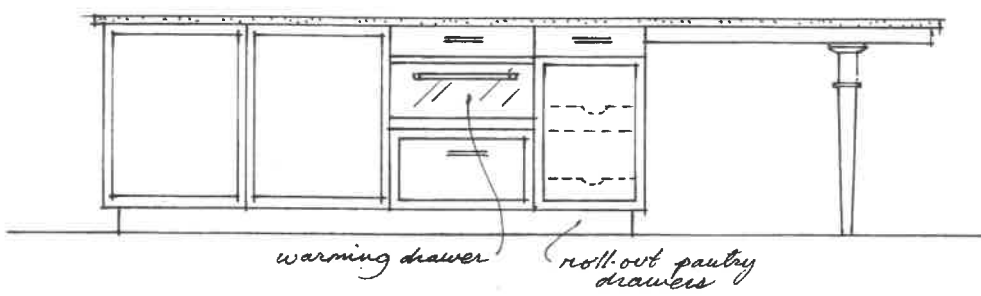

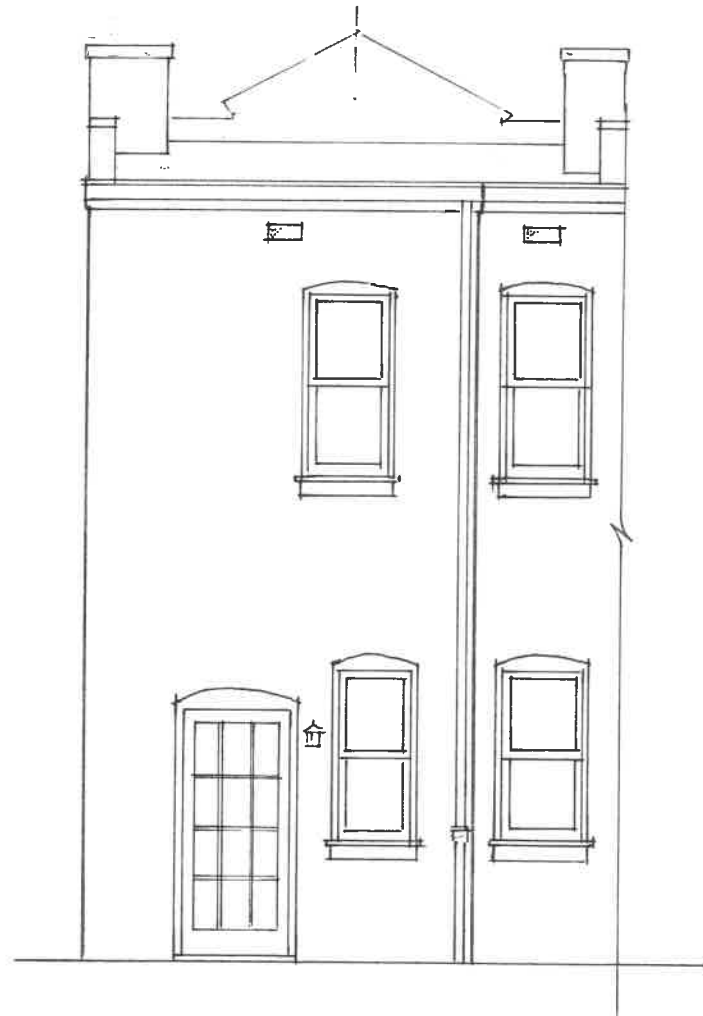

Existing Rear Elevation
 $\frac{3}{16}'' = 1'-0''$

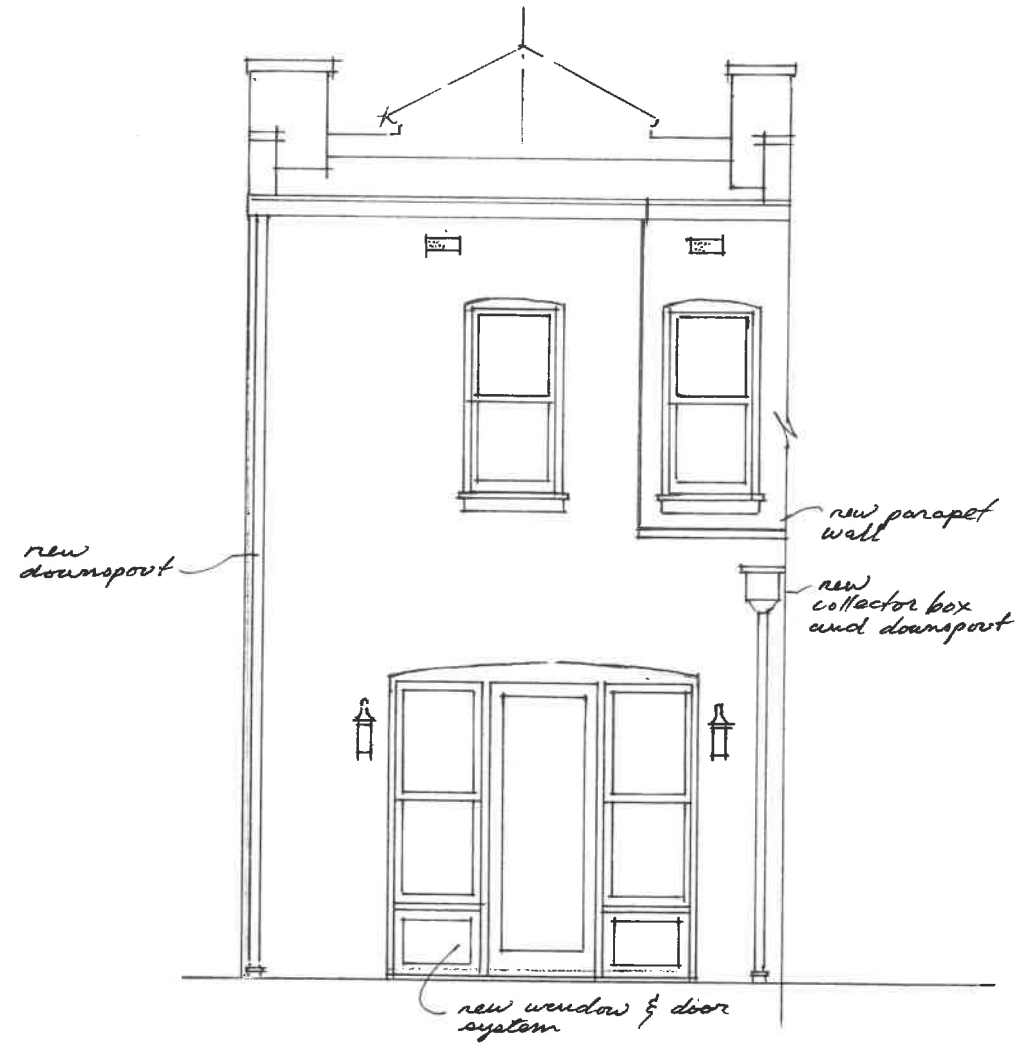

Proposed Rear Elevation
 $\frac{3}{16}'' = 1'-0''$